

The new patent foramen ovale occluder FIGULLA in complex septal anatomy: a case series

Roberto Baglini, Duccio Baldari, Andrea Amaducci and Giuseppe D'Ancona

Abstract

Background: The appropriate treatment strategy for secondary stroke prevention in patients with cryptogenic stroke and patent foramen ovale (PFO) remains challenging. The aim of this study was to describe a case series of patients with PFO and complex septal anatomy who underwent percutaneous correction using a FIGULLA (Occlutech®) septal occluder (FSO).

Patients: Ten consecutive patients (6 females, 4 males, mean age 41.6 ± 16.0 years, range 17–52 years; Group 1) with cryptogenic stroke and/or transient cerebral ischemia and complex septal anatomy, as defined by intraprocedural transesophageal echocardiogram (TEE) were compared with a group of 25 patients (10 females, 15 males, mean age 43.7 ± 12.3 years; Group 2) with usual tunnel-like PFO anatomy in whom PFO was closed by an Amplatzer septal occluder (ASO; AGA®).

Results: No significant differences were noted between Group 1 and Group 2 for immediate success rate, residual intraprosthetic shunt at the end of the procedure, discharge, 1, 6 and 12 months follow up, number of attempts, procedure time, fluoroscopy time, or cardiac complication (atrial arrhythmias, device embolism).

The only significant difference was shown for delivery sheath size (11 ± 2 versus 9 ± 1 F) and incidence of local hematoma (30% versus 12%) between Group 1 and Group 2, without any clinical consequence (need of transfusion) or increase in length of stay.

Conclusion: FSO shows high performance in patients with PFO and complex septal anatomy when compared with patients with PFO and uncomplicated atrial anatomy treated by ASO. Its favorable behavior is probably related to fabric features such as the total amount of metal and the presence of titanium.

Keywords: patent foramen ovale, atrial septal percutaneous closure

Introduction

The appropriate treatment strategy for secondary stroke prevention in patients with cryptogenic stroke [Ma *et al.* 2004; Homma *et al.* 1994] and patent foramen ovale (PFO) remains challenging.

The clinical and anatomic risk factors associated with stroke recurrence include older age [Ma *et al.* 2004], large PFO [Homma *et al.* 1994; Hausmann *et al.* 1995; Stone *et al.* 1996; Schuchlenz *et al.* 2000] and large right-to-left shunting [De Castro *et al.* 2000], combined atrial septal aneurysm (ASA) [Meissner *et al.* 2006; Mas *et al.* 2001] and hypertrophic Eustachian valve (HEV) [Meier, 2009]. PFO is an anatomical variant of the atrial

septum, providing communication between the atrial chambers of the heart through fossa ovalis on the right side and the ostium secundum on the left side. Septum primum acts as a one-way valve allowing for blood flow from the right to left atria. This septum normally remains patent before birth and closes with the first breath [Gill, 2005].

Autopsy studies have shown an overall PFO prevalence of 27% in the general population, decreasing with increasing age (35% and 20% in age groups less than 30 years and more than 80 years, respectively) [Lechat *et al.* 1988; Hagen *et al.* 1984], secondary to either selective mortality of patients with PFO with age or late spontaneous closure.

Ther Adv Cardiovasc Dis

(2013) 7(1) 21–26

DOI: 10.1177/
1753944712468628

© The Author(s), 2012.
Reprints and permissions:
[http://www.sagepub.co.uk/
journalsPermissions.nav](http://www.sagepub.co.uk/journalsPermissions.nav)

Correspondence to:
Roberto Baglini, MD, PhD
Department of
Interventional Cardiology,
IsMeTT, University of
Pittsburgh European
Centre, via Tricomi 1,
90100 Palermo, Italy
rbaglini@ismett.edu
D. Baldari, MD, FESC, FACC
A. Amaducci A, MD
G. D'Ancona G, MD
Department of
Interventional Cardiology,
IsMeTT, University of
Pittsburgh European
Centre, Palermo, Italy

Table 1. Patients' anatomic and clinical features.

Patients	Large PFO	HEV	SMC	ASA	Neurology	Comorbidities
1	Yes	No	Yes	Yes	mTIA and H	No
2	No	Yes	No	Yes	Ictus cerebri	No
3	Yes	Yes	No	No	mTIA	No
4	No	No	Yes	Yes	mTIA	No
5	Yes	Yes	Yes	Yes	mTIA and H	No
6	No	No	Yes	No	Ictus cerebri	No
7	No	Yes	No	Yes	mTIA	No
8	No	Yes	Yes	Yes	mTIA and H	No
9	Yes	Yes	No	No	Single TIA	Cirrhosis*
10	Yes	Yes	No	Yes	mTIA	No

HEV, hypertrophy of Eustachian valve; SMC, septal multicribrosity; ASA, atrial septal aneurysm; mTIA, multiple transient ischemic attack; PFO, patent foramen ovale; H, hemicrania.
*Patient in work up for liver retransplantation.

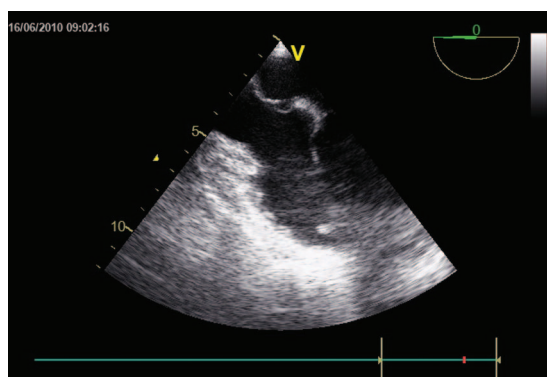
**Figure 1.** Atrial septal aneurysm.

Transthoracic echocardiography (TTE) allows the population screening by the detection of a shunt with either color Doppler or agitated saline contrast with Valsalva maneuver [Gill and Quaife, 2005; Gramiak *et al.* 1969; Woods and Patel, 2006; Ha *et al.* 2001].

Transcranial Doppler (TCD) provides the detection of cerebral flow modification due to right to left shunt during Valsalva maneuver [Droste *et al.* 1999; Nedeltchev and Mattle, 2006].

Transesophageal echocardiogram (TEE) or intracardiac echocardiogram are generally used during percutaneous closure to monitor the procedures [Meier, 2009].

The classic tunnel-like anatomy of PFO may be more complex for the presence of several associated defects such as: large defects (greater than 4 mm), ASA, HEV and septal multiple cribrosity

(SMC) [Meier, 2009; Roelandt and Budts, 2009; Butera *et al.* 2006].

The aim of this study is to describe a case series of patients with PFO and complex septal anatomy who underwent percutaneous correction by FIGULLA (Occlutech®) septal occluder (FSO) as compared with a group of patients with usual PFO anatomy who underwent percutaneous closure by Amplatzer (AGA®) septal occluder (ASO).

Patients and methods

Ten consecutive patients (6 females, 4 males, mean age 41.6 ± 16.0 years, range 17–52 years; Group 1) with cryptogenetic stroke and/or transient cerebral ischemia and complex septal anatomy, as defined by intraprocedural TEE, were referred to our institution for PFO percutaneous closure (Table 1 and Figures 1–3). They were compared with 25 patients (10 females, 15 males, mean age 43.7 ± 12.3 years; Group 2) with usual tunnel-like PFO anatomy in whom PFO was closed by an Amplatzer septal occluder (ASO; AGA®) (Table 1). Diagnosis was done in all of these patients by TTE and TCD. Hypercoagulability was screened and excluded in all.

All patients underwent percutaneous PFO closure under general anesthesia and orotracheal intubation. All procedural steps were monitored by TEE.

Complex septal anatomy was defined as the presence and/or association of the following parameters: (1) large or long defects (greater than 4 and/

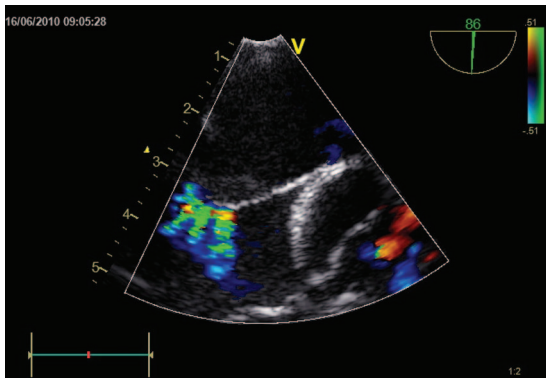

Figure 2. Septal multicribrosity.

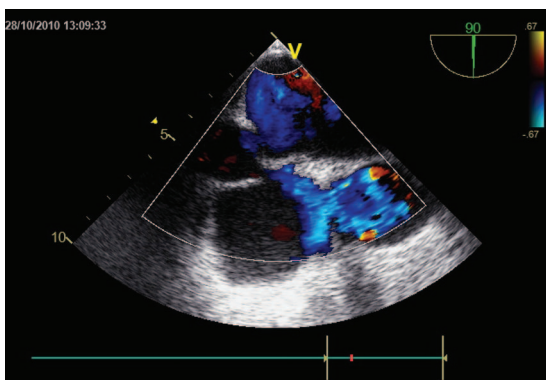

Figure 3. Eustachian hypertrophy.

or 7 mm, respectively); (2) ASA; (3) HEV; (4) SMC (Tables 1 and 2 and Figures 1–3).

Given its conformability and elasticity, the double-layer FSO (Occlutech®) was chosen to treat these complex cases.

The FSO device is constructed from 0.082–0.186 mm nitinol wires that are tightly woven into two flat round disks with a 4 mm connecting waist.

The prosthesis is filled with a polyester patch to enhance thrombogenicity. There is only one stainless steel hub (microscrew) at the right atrial disk for cable connection (Figure 4).

A Mullins long sheath was selected for delivery of the device, advanced over an angiographic wire to the left atrium.

After sheath de-airing, the device was then vigorously flushed with saline before introduction into the loading catheter. It was then engaged into the delivery sheath and advanced into the left atrium.

Table 2. Complex patent foramen ovale anatomy: definition and incidence.

Septal aneurysm	7
Eustachian hypertrophy	7
Septal multicribrosity	5
Large defect (more than 4 mm)	5
Association	9



Figure 4. FIGULLA device.

Under fluoroscopic guidance, withdrawal of the Mullins sheath allowed the release of the left atrial disk. Then the whole system was withdrawn so that the disk engaged the septum. If the position of the left disk was satisfactory under TEE study, the right disk was extruded by pulling back the sheath.

The operator then pushed and pulled the loading catheter several times to confirm the stability of the device. Once the device was implanted well in the position, it was released by releasing the loader.

A residual shunt was considered to be present if echo-contrast showed a right to left shunt across the atrial septum during Valsalva maneuver.

Trivial shunt occurring across the device fabric immediately after the deployment of the device was not considered significant [Butera *et al* 2004].

Cardiac complication was defined as (1) prosthesis immediate or late embolism and (2) significant atrial arrhythmias (sustained atrial tachycardia or transient atrial fibrillation).

All patients underwent clinical examination, electrocardiography, chest radiographs and TTE before discharge, at 1, 6 and 12 months after the procedure.

Table 3. Patients characteristics, procedure variables and follow-up.

	FSO	ASO	<i>p</i> value
Number of patients	10	25	
Age (years)	41.6 ± 16.0	43.7 ± 12.3	ns
Sex (male/female)	6/4	15/10	ns
Device size (mm)	25 ± 6	25 ± 9	ns
Delivery sheath size (F)	11 ± 2	9 ± 1	<0.01
Number of attempts	1.3 ± 0.4	1.8 ± 1.0	ns
Procedure time (min)	72 ± 17	82 ± 16	ns
Fluoroscopy time (seconds)	240 ± 28	211 ± 33	ns
Residual shunt at procedure	1 (10%)	3 (12%)	ns
Residual shunt at discharge	1 (10%)	2 (8%)	ns
Residual shunt at 1 month	1	2	ns
Residual shunt at 6 months	1	2	ns
Residual shunt at 1 year	1	2	ns
Procedural complication	2 (20%)	5 (20%)	ns
Local hematoma	3 (30%)	3 (12%)	<0.01
Arrhythmias	3 (30%)	8 (32%)	ns
Tamponade	0	0	ns
Prosthesis embolism	0	0	ns
Cerebral accident	0	0	ns
Follow up duration (months)	7.5 ± 4.2	19.5 ± 9.5	<0.01

FSO, FIGULLA septal occluder; ASO, Amplatzer septal occluder; ns, nonsignificant.

Antiplatelet therapy with aspirin, 5 mg/kg orally per day, was prescribed for 6 months.

Statistical analysis

All analyses were performed using SPSS version 10.0 (SPSS, Inc., Chicago, IL) statistical software. The results were expressed as the mean ± SD, unless otherwise stated. Differences between outcomes in different groups of patients were analyzed by unpaired Student's *t*-test.

Incidences in the groups were tested for significance with the chi-squared test. A *p* value of 0.05 was regarded as statistically significant.

Results

As FSO was used starting only from the past year, the mean clinical follow up was significantly longer in Group 2 (Table 3).

No significant differences were noted between Group 1 and Group 2 for immediate success rate, residual intraprosthetic shunt at the end of the procedure, discharge, 1, 6 and 12 months follow up, number of attempts, procedure time, fluoroscopy

time or cardiac complication (atrial arrhythmias, device embolism) (Table 3).

The only significant difference between Group 1 and Group 2 resulted from delivery sheath size (11 ± 2 versus 9 ± 1 F) and incidence of local hematoma (30% versus 12%) (Table 3), without any clinical consequence (no need of transfusion or increase in hospital stay).

Residual intraprosthetic or periprosthetic shunt was not significantly different between Group 1 and Group 2 at 1 year (10% and 8%, respectively) (Table 3).

Discussion

ASO is one of the most frequently used devices for ASD and has been proven to be highly effective and safe in the early to long term. Previous reports have confirmed that transcatheter closure of ASD with the ASO not only achieved a comparable efficacy and safety with that of surgical closure but had an additional advantage of causing fewer complications, requiring a shorter hospital stay and avoidance of a permanent skin scarring.

The device handles very well and can be recaptured after deployment of both disks and thus can be repositioned quite easily.

However, there are important differences between the two devices. The ASO is made up of a nitinol wire tube that is clamped in two stainless steel hubs, one on each side of the disk. In contrast, the Occlutech FIGULLA device is individually braided, avoiding a distal clamp. This may be of potential benefit to decrease the chance of a clot formation on the left atrial disk and increases flexibility of the device. Furthermore FSO has significantly less metal and is partly made from titanium which has increased biocompatibility (less nickel content). FSO is available from the manufacturer in two configurations: the double-layer FSO and the single-layer FSO that has no nitinol wire in the left atrial disk that is made of a polyester patch with a nitinol frame. Only the first configuration was used in this study.

As FSO has thicker diameter nitinol wire as compared with ASO, it requires larger delivery sheaths. Although the device sizes were similar in the two groups, delivery catheter sizes were significantly larger in the FSO group in our study. ASO patients (Group 2) conversely showed significantly less incidence of local hematoma in comparison with Group 1.

In spite of no clinically significant hematoma-related consequence among patients of this study, ASO should thus be preferentially employed in patients with hemorrhagic diathesis.

FSO showed high performance in patients with complex septal anatomy and PFO, showing no difference in immediate and follow-up results when compared with ASO in patients without unfavorable anatomic features. Its conformability allowed overcoming any anatomic complexity without an increase of attempts and/or procedural times. Also in cases with HEV with a limited amount of space between fossa ovalis and Eustachian valve, no trapping of this remnant occurred during the release of the right atrial disk and in no case a repositioning of the device was needed.

In this study no thrombotic immediate or late complication were observed neither in FSO nor in ASO patients. However, FSO has the potential to behave as a more biocompatible device owing to the significant amount of titanium used in its

construction whose resistance to the body environment is well known. This is mainly due to its protective oxide films which forms naturally in the presence of even trace amounts of any form of oxygen.

The film is highly adherent, insoluble and chemically nontransportable, preventing reaction with tissue. Furthermore, the modulus of elasticity of titanium participates in the favorable mechanical properties of FSO. In our opinion these characteristics make FSO the device of choice in cases of patients with hemorrhagic diathesis and contraindication to antiplatelet therapy such as the patient number 9 of this series.

Conclusion

FSO shows high performance in patients with PFO and complex septal anatomy when compared with patients with PFO and uncomplicated atrial anatomy treated using ASO. Its favorable behavior is probably related to fabric features such as the total amount of metal and the presence of titanium.

Funding

This research received no specific grant from any funding agency in the public, commercial, or not-for-profit sectors.

Conflict of interest statement

The authors declare no conflicts of interest in preparing this article.

References

- Butera, G., Carminati, M., Chessa, M., Delogu, A., Drago, M., Piazza, L. *et al.* (2004) CardioSEAL/STARflex versus Amplatzer devices for percutaneous closure of small to moderate (up to 18 mm) atrial septal defects. *Am Heart J* 148: 507–510.
- Butera, G., Montinaro, A. and Carminati, M. (2006) The pull and push technique to deal with a redundant Eustachian valve interfering with placement of a PFO occluder. *Cath Cardiovasc Int* 68: 961–964.
- De Castro, S., Cartoni, D., Fiorelli, M., Rasura, M., Anzini, A., Zanette, E. *et al.* (2000) Morphological and functional characteristics of patent foramen ovale and their embolic implications. *Stroke* 31: 2407–2413.
- Droste, D., Reisener, M., Kemeny, V., Dittrich, R., Schulte-Altdorneburg, G., Stypmann, J. *et al.* (1999) Contrast transcranial Doppler ultrasound in the detection of right-to-left

- shunts. Reproducibility, comparison of two agents, and distribution of microemboli. *Stroke* 30: 1014–1018.
- Gill, E. Jr (2005) Definitions and pathophysiology of the patent foramen ovale: “broad overview. *Cardiol Clin* 23: 1–6.
- Gill, E. Jr and Quaife, R. (2005) The echocardiographer and the diagnosis of patent foramen ovale. *Cardiol Clin* 23: 47–52.
- Gramiak, R., Shah, P. and Kramer, D. (1969) Ultrasound cardiography: contrast studies in anatomy and function. *Radiology* 92: 939–948.
- Ha, J., Shin, M., Kang, S., Pyun, W., Jang, K., Byun, K. *et al.* (2001) Enhanced detection of right-to-left shunt through patent foramen ovale by transthoracic contrast echocardiography using harmonic imaging. *Am J Cardiol* 87: 669–671.
- Hagen, P., Scholz, D. and Edwards, W. (1984) Incidence and size of patent foramen ovale during the first 10 decades of life: an autopsy study of 965 normal hearts. *Mayo Clin Proc* 59: 17–20.
- Hausmann, D., Mugge, A. and Daniel, W. (1995) Identification of patent foramen ovale permitting paradoxical embolism. *J Am Coll Cardiol* 26: 1030–1038.
- Homma, S., Di Tullio, M., Sacco, R., Mihalatos, D., Li Mandri, G. and Mohr, J. (1994) Characteristics of patent foramen ovale associated with cryptogenic stroke: a biplane transesophageal echocardiographic study. *Stroke* 25: 582–586.
- Lechat, P., Mas, J., Lascault, G., Loron, P., Theard, M., Klimczak, M. *et al.* (1988) Prevalence of patent foramen ovale in patients with stroke. *N Engl J Med* 318: 1148–1152.
- Ma, S., Di Tullio, M., Sacco, R., Sciacca, R. and Mohr, J. PICSS HomInvestigators (2004) Age as a determinant of adverse events in medically treated cryptogenic stroke patients with patent foramen ovale. *Stroke* 35: 2145–2149.
- Mas, J., Arquizan, C., Lamy, C., Zuber, M., Cabanes, L., Derumeaux, J. *et al.* for the Patent Foramen Ovale and Atrial Septal Aneurysm Study Group (2001) Recurrent cerebrovascular events associated with patent foramen ovale, atrial septal aneurysm, or both. *N Engl J Med* 345: 1740–1746.
- Meier, B. (2009) Catheter-based closure of the patent foramen ovale. *Circulation* 120: 1837–1841.
- Meissner, I., Khandheria, B., Heit, J., Petty, G., Sheps, S., Schwartz, G. *et al.* (2006) Patent foramen ovale: innocent or guilty? Evidence from a prospective population-based study. *J Am Coll Cardiol* 47: 440–445.
- Nedeltchev, K. and Mattle, H. (2006) Contrast-enhanced transcranial Doppler ultrasound for diagnosis of patent foramen ovale. *Front Neurol Neurosci* 21: 206–215.
- Roelandt, P. and Budts, W. (2009) Eustachian valve interfering with transcatheter closure of patent foramen ovale. *Eur J Echocardiogr* 9: 158–159.
- Schuchlenz, H., Weihs, W., Horner, S. and Quehenberger, F. (2000) The association between the diameter of a patent foramen ovale and the risk of embolic cerebrovascular events. *Am J Med* 109: 456–462.
- Stone, D., Godard, J., Corretti, M., Kittner, S., Sample, C., Price, T. *et al.* (1996) Patent foramen ovale: association between the degree of shunt by contrast transesophageal echocardiography and the risk of future ischemic neurologic events. *Am Heart J* 131: 158–161.
- Woods, T. and Patel, A. (2006) A critical review of patent foramen ovale detection using saline contrast echocardiography: when bubbles lie. *J Am Soc Echocardiogr* 19: 215–222.